

Hartland Drive, Ruislip, HA4 0TH

£2,350 Per Month

gibsonhoney

Located on Hartland Drive in Ruislip, this well-presented three-bedroom house offers an excellent opportunity to rent a home in a popular and well-established residential area. Ideally suited to families, professionals or couples seeking additional space, the property benefits from three well-proportioned bedrooms, two bathrooms and a private driveway.

The property offers comfortable and practical living accommodation, with flexible space to suit a variety of lifestyles. The two bathrooms provide added convenience, making the home particularly appealing to families or professional sharers.

Hartland Drive is ideally positioned for a variety of nearby shops, supermarkets and everyday amenities. Excellent transport links provide access to surrounding areas and Central London, making this an appealing choice for commuters.

Combining a sought-after Ruislip location with three bedrooms, two bathrooms and the added benefit of a private driveway, this property is a fantastic opportunity for those looking to rent in the area. Early viewings are highly recommended.



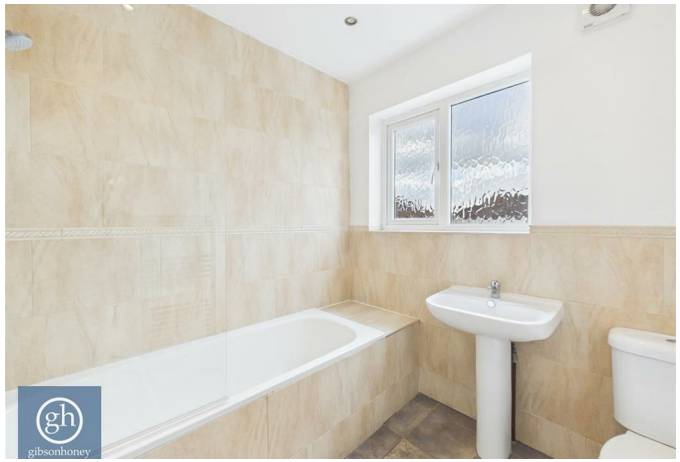



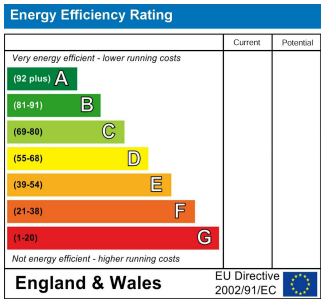

You may download, store and use the material for your own personal use and research. You may not republish, retransmit, redistribute or otherwise make the material available to any party or make the same available on any website. These particulars, whilst believed to be accurate are set out as a general outline only for guidance and do not constitute any part of an offer or contract. Intending purchasers should not rely on them as statements or representation of fact, but must satisfy themselves by inspection or otherwise as to their accuracy. No person in this firms employment has the authority to make or give any representation or warranty in respect of the property.

92 High Street, Ruislip, Middlesex, HA4 8LS
T: 01895 625999
lettings@gibsonhoney.co.uk
www.gibsonhoney.co.uk

gibsonhoney